

FOOTPATH CAFE

1st E^b ALTO SAXOPHONE

Composed by MAYNARD FERGUSON and CHRISTIAN JACOB
Arranged by CHRISTIAN JACOB and CHIP McNEILL

SLOW BLUES ♩ = 72

- Staff 2:** Continues the melodic line.
- Staff 5:** Continues the melodic line.

(D) D^7 G^7 D^7 G^7 C^7 $C\#o^7$

D^7 B^7 Em^7 A^7 D^7 B^7 Em^7 A^7

(E)

(F) 3

(G) OPEN 2 ON CUE

Footpath Cafe

Slow Blues - d. = 72

12 11

ⓐ

ⓑ

5

COL ALTO 1

4 ⓐ 12 ⓓ 12 ⓔ

2 1

COL ALTO 1

4

ⓐ 2

FOOTPATH CAFE

1st B \flat TENOR SAXOPHONE

Composed by MAYNARD FERGUSON and CHRISTIAN JACOB
Arranged by CHRISTIAN JACOB and CHIP McNEILL

Slow Blues $\text{♩} = 72$

11

© 1992 MAYNARD FERGUSON MUSIC PUBLISHING & X-TIAN MUSIC PUBLISHING
All Rights Administered by MAYNARD FERGUSON MUSIC PUBLISHING

This arrangement Copyright © 1995 MAYNARD FERGUSON MUSIC PUBLISHING & X-TIAN MUSIC PUBLISHING
All Rights Reserved

TENOR-1

OPEN FOR SOLDS

FOOTPATH CAPE

12

(C) (D)

(E)

p

(F)

(G) OPEN 2

ON USE

FOOTPATH CAFE

2nd B \flat TENOR SAXOPHONE (Optional)

Composed by MAYNARD FERGUSON and CHRISTIAN JACOB
Arranged by CHRISTIAN JACOB and CHIP McNEILL

SLOW BLUES $\text{♩} = 72$

D

E

F

G

OPEN

2

ON CUE

FOOTPATH CAFE

E♭ BARITONE SAXOPHONE (Optional)

Composed by MAYNARD FERGUSON and CHRISTIAN JACOB
Arranged by CHRISTIAN JACOB and CHIP McNEILL

SLOW BLUES ♩ = 72

11

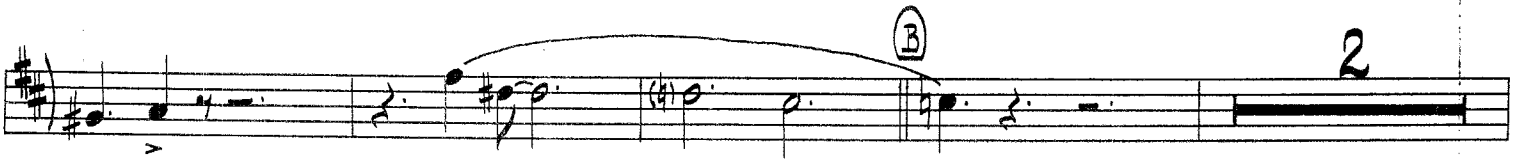
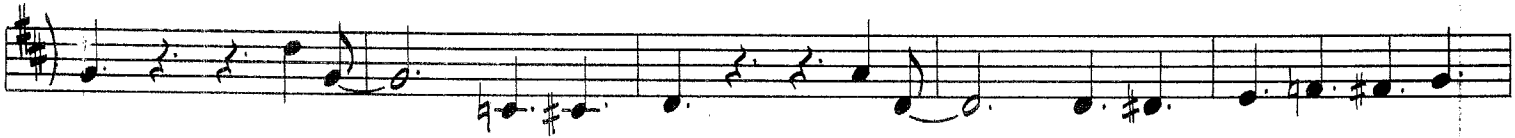
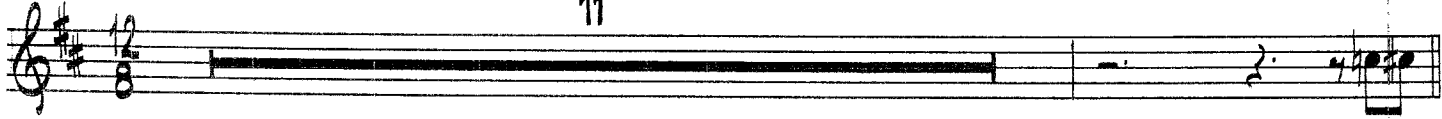

C

OPEN FOR SOLOS

12

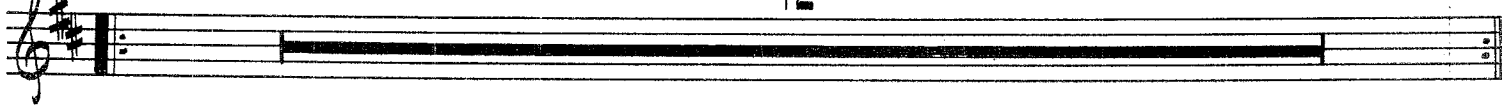

D

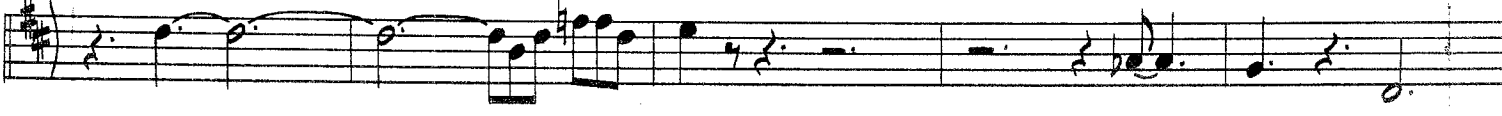

E

F

3

G

OPEN

2

ON CUE

FOOTPATH CAFE

MAYNARD

Composed by MAYNARD FERGUSON and CHRISTIAN JACOB
Arranged by CHRISTIAN JACOB and CHIP McNEILL

SLOW BLUES ♩ = 72

FOOTPATH CAFE

(D) (MF)

G7 C7 G7

C7 F7 F#o7 G7 E7

Am7 D7 G7 E7 Am7 D7

(E)

12

(F) gva.

4

G7 E7 A7 D7 G7 E7 Eb7 D7

(G) OPEN (ON CLUE)

G7 E7 A7 D7 G7 E7 A7 D7

G7 E7 Am7 F#7b9 G7#9

FOOTPATH CAFE

1st B♭ TRUMPET

Composed by MAYNARD FERGUSON and CHRISTIAN JACOB
Arranged by CHRISTIAN JACOB and CHIP McNEILL

SLOW BLUES ♩ = 72

11

(A)

5 2

(B) 5

2

(C) OPEN FOR SOLOS 12

12

FOOTPATH CAFE

2nd B^b TRUMPET

Composed by MAYNARD FERGUSON and CHRISTIAN JACOB
Arranged by CHRISTIAN JACOB and CHIP McNEILL

SLOW BLUES ♩ = 72

11

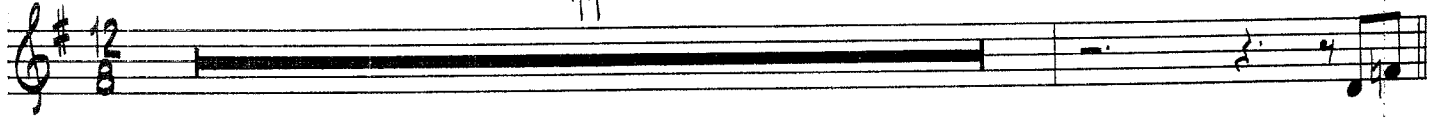

(A)

(B)

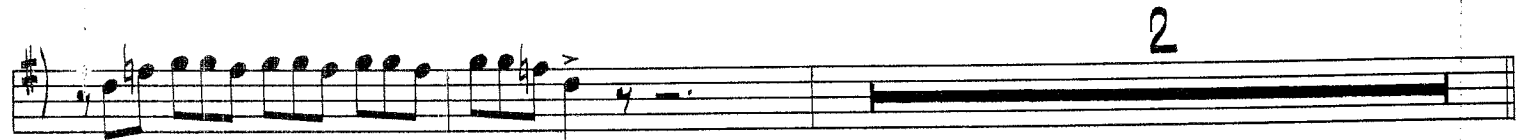

(C) OPEN FOR SOLOS 12

(D) 3

2

(E)

ff p

(F)

4

(G) OPEN 2 ON CUE 3

FOOTPATH CAFE

3rd B \flat TRUMPET (Optional)

Composed by MAYNARD FERGUSON and CHRISTIAN JACOB
Arranged by CHRISTIAN JACOB and CHIP McNEILL

Slow Blues $\text{♩} = 72$

11

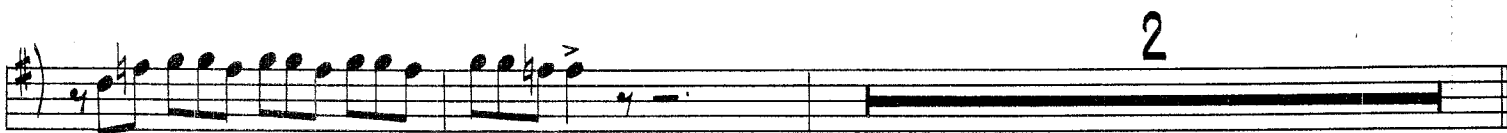
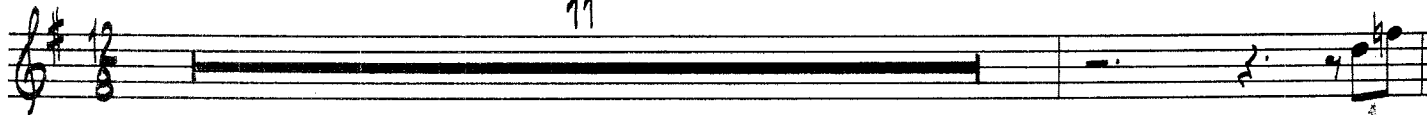

C OPEN FOR SOLOS 12

D 3

E 2

F

G 2

H 2

I

J

K 4

L OPEN 2 ON CUE 3

FOOTPATH CAFE

4th TRUMPET

Composed by MAYNARD FERGUSON and CHRISTIAN JACOB
Arranged by CHRISTIAN JACOB and CHIP McNEILL

SLOW BLUES ♩ = 72

11

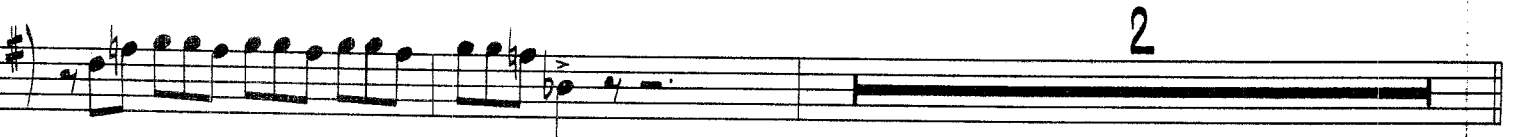
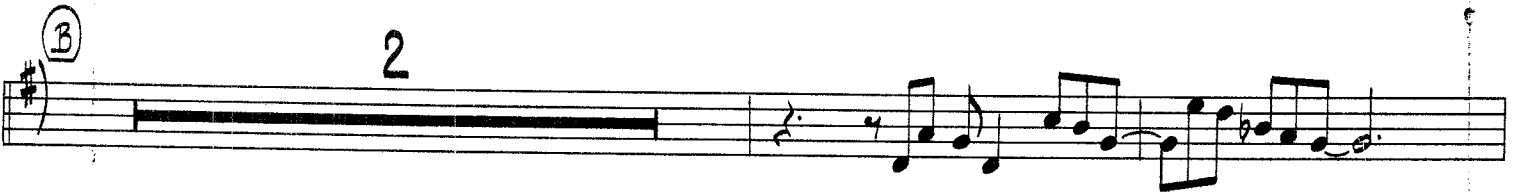
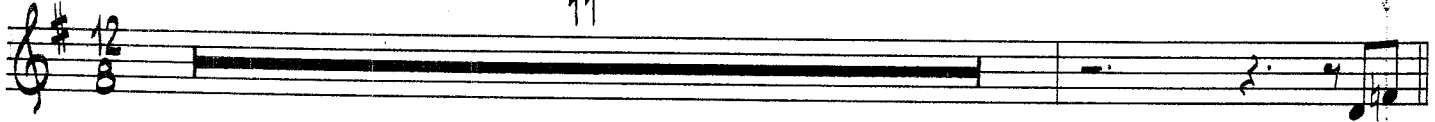

(C) OPEN FOR SOLOS 12

(D) 12

(E)

(F)

(G) OPEN 2

(ON CUE) 3

FOOTPATH CAFE

1st TROMBONE

Composed by MAYNARD FERGUSON and CHRISTIAN JACOB
Arranged by CHRISTIAN JACOB and CHIP McNEILL

SLOW BLUES ♩ = 72

12

A

2

C

OPEN FOR SOLDS

D

FOOTPATH CAFE

2nd TROMBONE (Optional)

Composed by MAYNARD FERGUSON and CHRISTIAN JACOB
Arranged by CHRISTIAN JACOB and CHIP McNEILL

Slow Blues ♩ = 72
12

A 2

B

C OPEN FOR SOLOS

12

D

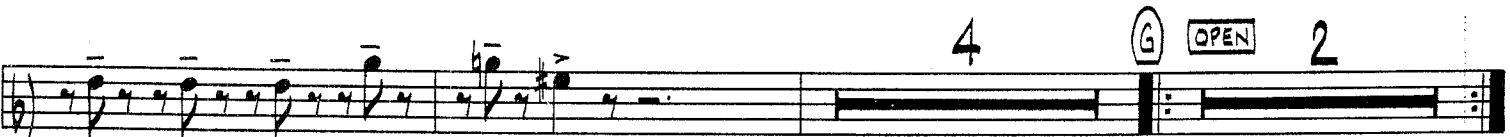
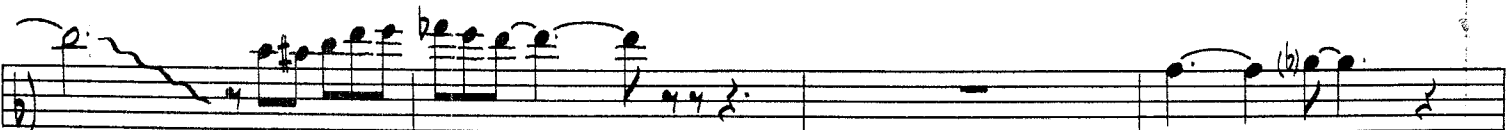
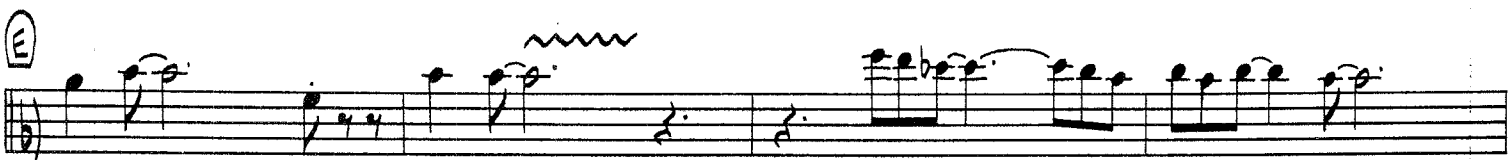
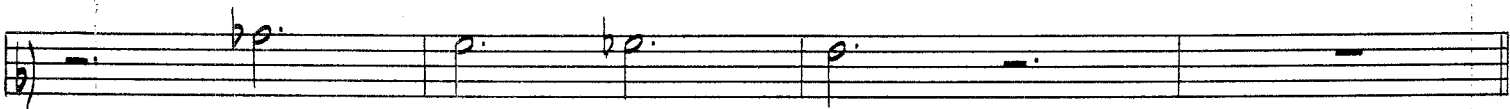

(DN CUE)

4 G OPEN 2

FOOTPATH CAFE

3rd Trombone (Optional)

Composed by MAYNARD FERGUSON and CHRISTIAN JACOB
Arranged by CHRISTIAN JACOB and CHIP McNEILL

Slow Blues ♩ = 72

D

3

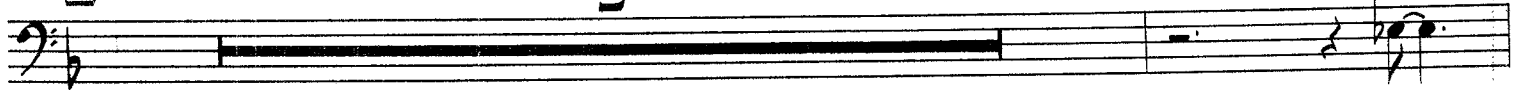

E

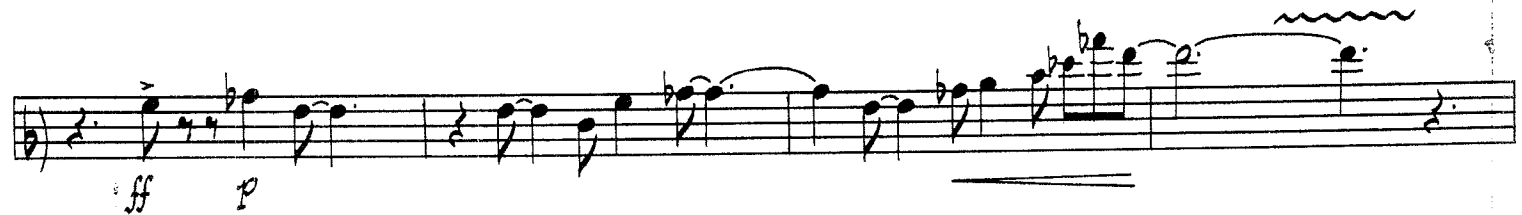

F

3

4

G

OPEN

2

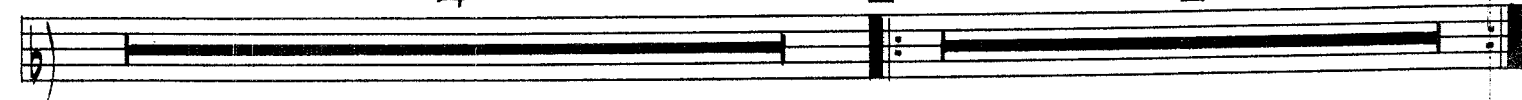

ON CUE

FOOTPATH CAFE

4th TROMBONE

Composed by MAYNARD FERGUSON and CHRISTIAN JACOB
Arranged by CHRISTIAN JACOB and CHIP McNEILL

SLOW BLUES $\text{♩} = 72$

D

3

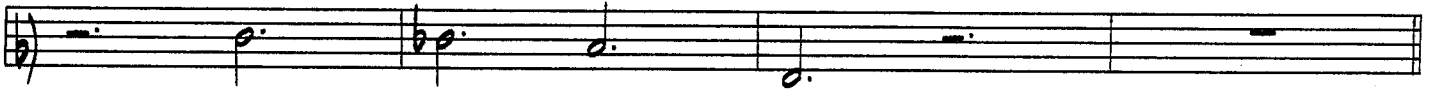
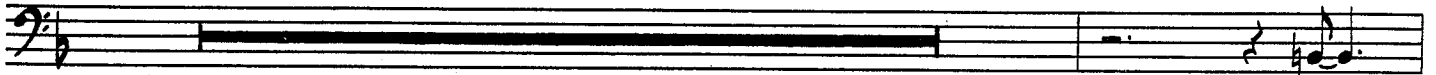

E

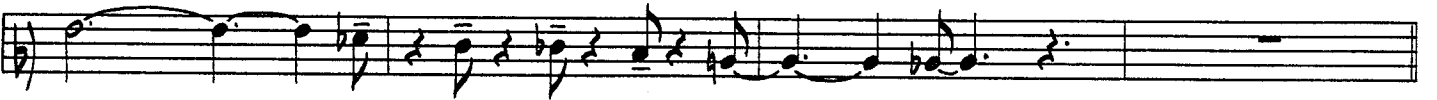

F

3

5 4

3

4

G

OPEN

2

ON CUE

FOOTPATH CAFE

BASS

Composed by MAYNARD FERGUSON and CHRISTIAN JACOB
Arranged by CHRISTIAN JACOB and CHIP McNEILL

Slow Blues ♩ = 72

12 12 (A)

(B) F7 Bb7 F7 Bb7 F7

Bb7 F7 D7

F7 D7 G7 C7b9 2

(C) OPEN FOR SOLOS F7 Bb7 F7 Bb7 Eb7 Eo7

F7 D7 Gm7 C7 F7 D7 Gm7 C7

FOOTPATH CAFE

BASS

(D) F⁷ A⁷+5 B^{b7} E^{b7} sus4 F⁷ Cm⁷ F⁷ sus4 B⁷ b5 B^{b7} F⁷

B^{b7}m⁷ E^{b7} E^{o7} F⁷ B^{m7} b5 B^{b7}m⁷ Am⁷ A^{b7} Gm⁷ D⁷ D^{b7} C⁷

F⁷ D⁷ Gm⁷ C⁷ **(E)** F⁷ B^{b7} F⁷ C⁷

F⁷ B^{b7} F⁷+5 B^{b7} E^{b7} E⁷ F⁷ B^{b7} A^{b7}

(F)

F⁷ D⁷ G⁷ C⁷

F⁷ D⁷ D^{b7} C⁷ **(G)** F⁷ **OPEN** D⁷ G⁷ C⁷

ON CUE

F⁷ D⁷ G⁷ C⁷ F⁷ D⁷

FOOTPATH CAFE

DRUMS

Composed by MAYNARD FERGUSON and CHRISTIAN JACOB
Arranged by CHRISTIAN JACOB and CHIP McNEILL

Slow Blues ♩ = 72

10

FILL

12/8

(A)

(B)

(C) OPEN FOR SOLOS

D

E

F

G OPEN

ON CUE

FOOTPATH CAFE

GUITAR (Optional)

Composed by MAYNARD FERGUSON and CHRISTIAN JACOB
Arranged by CHRISTIAN JACOB and CHIP McNEILL

SLOW BLUES ♩ = 72

12

(A)

F7 B^b7 B^b7 F7 C⁹+5

F7 B^b7 F7 B^b7 E^b7 E^o7 F7 C7 F7 D7

G^m7 A^bo7 F/A B^bm7 B^b7 C7 F7 D7 G7 C⁷+9+5

F7 B^b7 F7

B^b7 F7 B^b7 F7 D7

G^m7 A^bo7 F/A B^bm7 B^b7 C7 F7 D7 G7 C⁷b9

OPEN FOR SOLDS

C F⁷ B^{b7} F⁷ B^{b7} E^{b7} E^{o7}

F⁷ D⁷ G^{m7} C⁷ F⁷ D⁷ G^{m7} C⁷

D F⁷ A⁷⁺⁵ B^{b7} E^{b7sus4} F⁷ C^{m7} F^{7sus4} B^{b7b5} B^{b7} F⁷

B^{b7m7} E^{b7} E^{o7} F⁷ B^{m7b5} B^{b7m7} A^{m7} A^{b7} G^{m7} D⁷ D^{b7} C⁷

F⁷ D⁷ G^{m7} C⁷ **E** F⁷ B^{b7} F⁷ C⁷

F⁷ B^{b7} F⁷⁺⁵ B^{b7} E^{b7} E⁷ F⁷ B^{b7} A^{b7}

G⁷ E^{b7} D⁷ D^{b7} C⁷ B⁷ B^{b7} A⁷ A^{b7} G⁷ G^{b7}

F F⁷ A⁷⁺⁵ B^{b7} E^{b7} E^{o7} F⁷ C⁷

B^{b7} F⁷ B^{b7} G^{b7} F⁷ B^{b7} B^{o7} A^{m7b5} D⁷

G^{m7} A^{b7} F/A B^{b7m7} B^{o7} C⁷⁺⁹ F⁷ D^{7b9} G⁷ C^{7b9}

F⁷ D^{7#11} D^{b7#11} C⁷⁺⁹ **G** F⁷ **OPEN** D⁷ G⁷ C⁷

ON CUE F⁷ D⁷ G⁷ C^{7#11} F⁷ D⁷ G^{7#9} E^{7b9} F^{7#11} D^{7#9}

FOOTPATH CAFE

PIANO

Composed by MAYNARD FERGUSON and CHRISTIAN JACOB
Arranged by CHRISTIAN JACOB and CHIP McNEILL

SLOW BLUES ♩ = 72

SOLO (BLUES)

12

SOLO (BLUES)

Chord progression for the 12-measure solo:

- Measure 1: F⁷
- Measure 2: B^{b7}
- Measure 3: B^{o7}
- Measure 4: F⁷
- Measure 5: C⁹⁺⁵
- Measure 6: F⁷
- Measure 7: B^{b7}
- Measure 8: F⁷
- Measure 9: B^{b7}
- Measure 10: E^{b7} E^{o7}
- Measure 11: F⁷
- Measure 12: C⁷
- Measure 13: F⁷
- Measure 14: D⁷
- Measure 15: G^{m7}
- Measure 16: A^{b^{o7}}
- Measure 17: F/A
- Measure 18: B^{b^{m7}}
- Measure 19: B^{o7}
- Measure 20: C⁷
- Measure 21: F⁷
- Measure 22: D⁷
- Measure 23: G⁷
- Measure 24: C⁷⁺⁹

Section A (Measures 1-6): F⁷, B^{b7}, B^{o7}, F⁷, C⁹⁺⁵, F⁷

Section B (Measures 7-12): B^{b7}, F⁷, B^{b7}, E^{b7} E^{o7}, F⁷, C⁷, F⁷, D⁷

Section C (Measures 13-18): G^{m7}, A^{b^{o7}}, F/A, B^{b^{m7}}, B^{o7}, C⁷

Section D (Measures 19-24): G^{m7}, A^{b^{o7}}, F/A, B^{b^{m7}}, B^{o7}, C⁷, F⁷, D⁷, G⁷, C⁷⁺⁹

B \flat 7 F7 B \flat 7 F7 D7

Gm7 A \flat 7 F/A B \flat m7 B \flat 7 C7 F7 D7 G7 C7b9

C OPEN FOR SOLOS

F7 B \flat 7 F7

B \flat 7 E \flat 7 E \flat 7 F7 D7

Gm7 C7 F7 D7 Gm7 C7

D F7 A7+5 B \flat 7 E \flat 7sus4 F7 Cm7 F7sus4 B \flat 7b5

B \flat 7 F7 B \flat m7 E \flat 7 E \flat 7 F7 Bm7b5 B \flat m7 Am7 A \flat 7

Gm7 D7 D \flat 7 C7 F7 D7 Gm7 C7

(E) F7 Bb7 F7 C7 F7

Bb7 F7+5 Bb7 Eb7 E7 F7 Bb7 Ab7

ff p

G7 Eb7 D7 Db7 C7 B7 Bb7 A7 Ab7 G7 Gb7

(F) F7 A7+5 Bb7 Eb7 Eo7 F7 C7

Bb7 F7 Bb7 Gb7 F7 Bb7 Bb7 Am7bs D7

Gm7 Ab7 F/A Bbm7 Bb7 C7+9 F7 D7b9 G7 C7b9

F7 D7#11 Db7#11 C7+9 (G) F7 OPEN D7 G7 C7

(ON CUE) F7 D7 G7 C7#11 F7 D7 G7#9 Eb7#9 F7#11